

Le Seigneur Règne (JEM 632)

Basse

♩ = 124

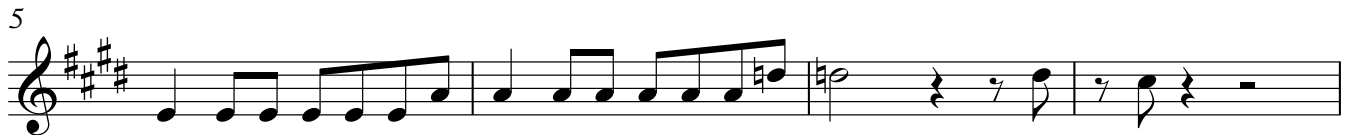

V.S.

Le Seigneur Règne (JEM 632)

2

Basse

37

41

45

49

53

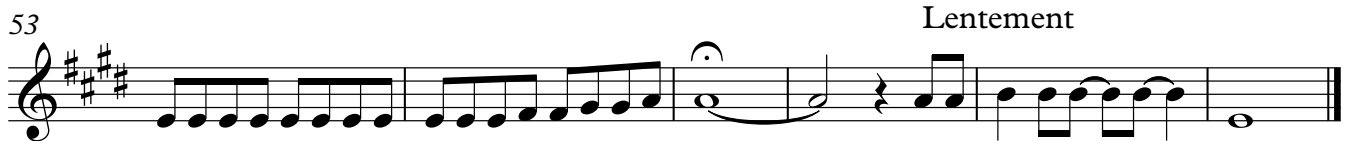

Lentement