Tignass Rap
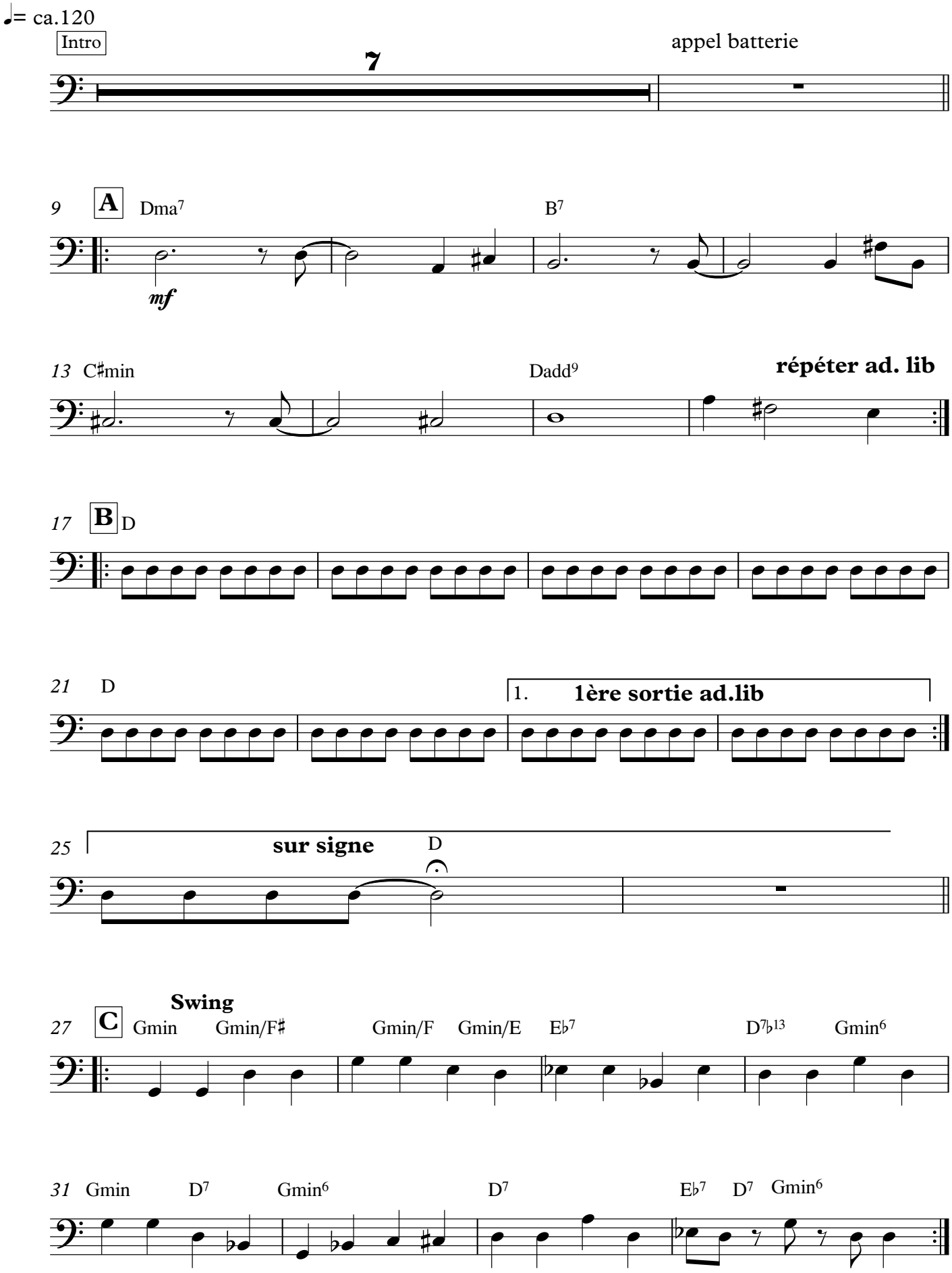
Basse él.