Flûte

# Notre Père

Jésus & Tignass'

Rimsky-Korsakov & Tignass'

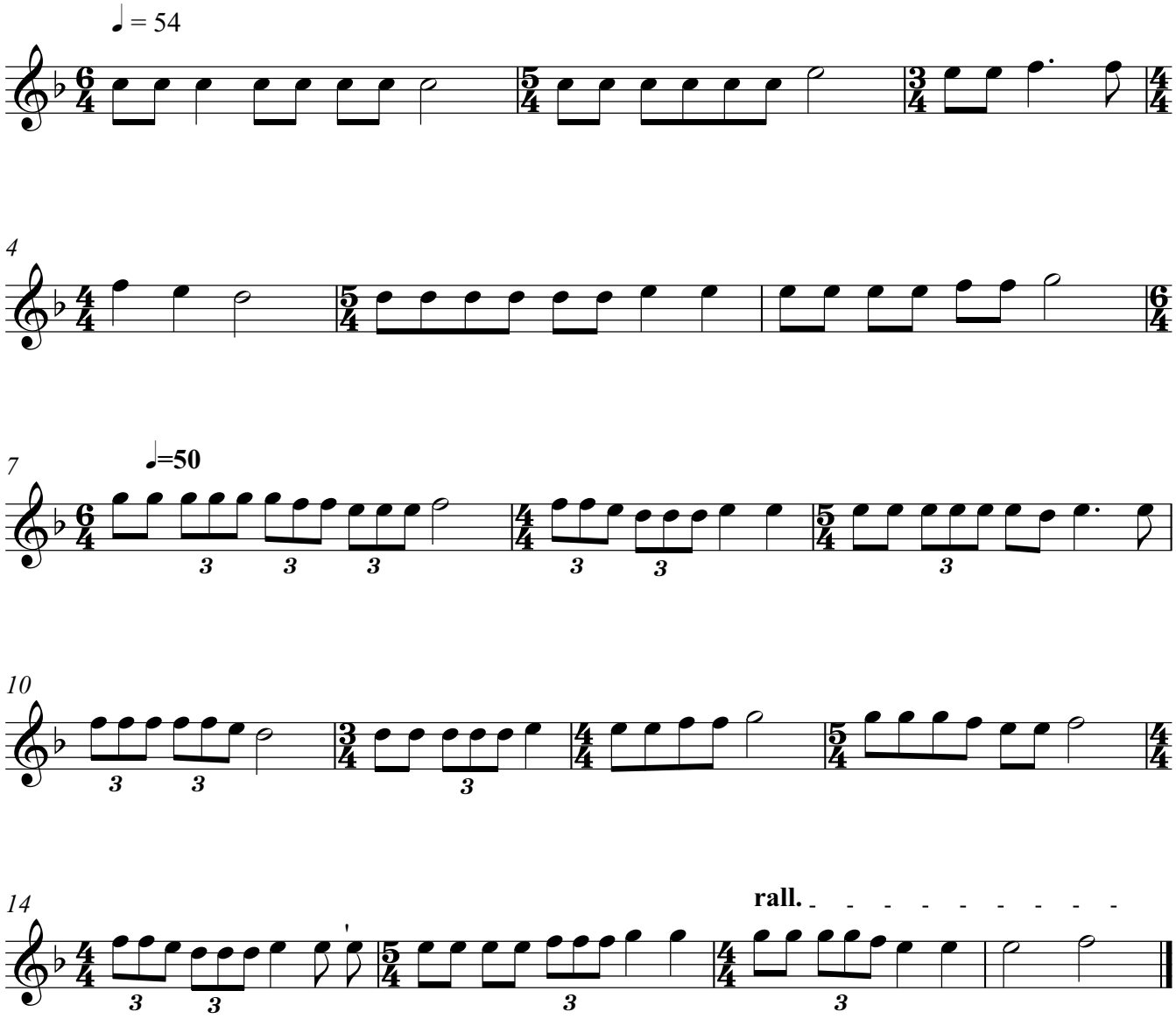


Copyright © Tignass'

v2019-11-02